

architects • engineers
 integrated sustainable design
 mechanical engineering
 renewable engineering
 energy modelling
 healthy building design
 permaculture design
 research & development

Notes

The Contractor must work to figured dimensions only and check all dimensions on site before proceeding, give notice to the Architect of any inaccuracies and seek instructions.
 Before carrying out any work shown on this document the Contractor is to read it in conjunction with all other drawings, details, schedules or the like and shall give notice to the Architect of any discrepancies, inconsistencies, divergences or ambiguities and seek instructions.

Where this document has been prepared for the use of the Client as defined in Gale & Snowden Architects Limited (the Architects) terms of engagement and the Architects are not engaged to inspect work in progress on site, the Client does not rely on the Architects to deal with any discrepancies, inconsistencies, divergences or ambiguities and the Architects shall not be responsible for any resulting damage, loss and/or expense.
 Copyright in all the material on this sheet vests in the Architects who assert their right to be identified as the author of this material in accordance with the Copyright, Designs and Patents Act 1988. The material may not be copied under any circumstances for any purpose whatsoever except with the express written permission of the Architects.

About this drawing

This drawing has been prepared at 'Construction' stage (RIBA Stage 5).

This drawing was drawn at A4 scale

Issue
 17 07/03/18 Rain water harvest tanks changed and pergola note amended.

CONSTRUCTION ISSUE

RIBA Stage 5

GALE & SNOWDEN
 ARCHITECTS & MECHANICAL ENGINEERS

Seaton Beach

Proposed Site Plan

Drawn by: **TG** Scale: **1:200 @ A4**
 Checked by: **IS** Date: **Apr 2017**
 Project No: **E1708** Drawing No: **AL(0)500**
 Revision: **C1**

Bideford Office
 18 Market Place
 Bideford
 Devon
 EX39 2DR
 Tel. 01237 474952
 Fax. 01237 425669
 www.ecodesign.co.uk

Exeter Office
 Exeter Bank Chambers
 67 High Street
 Exeter
 Devon
 EX4 3DT
 Tel. 01392 279220
 Fax. 01392 279036
 info@ecodesign.co.uk

RIBA
 Chartered
 Practice



Directors: D Gale L Millyard I Snowden

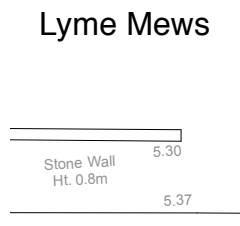
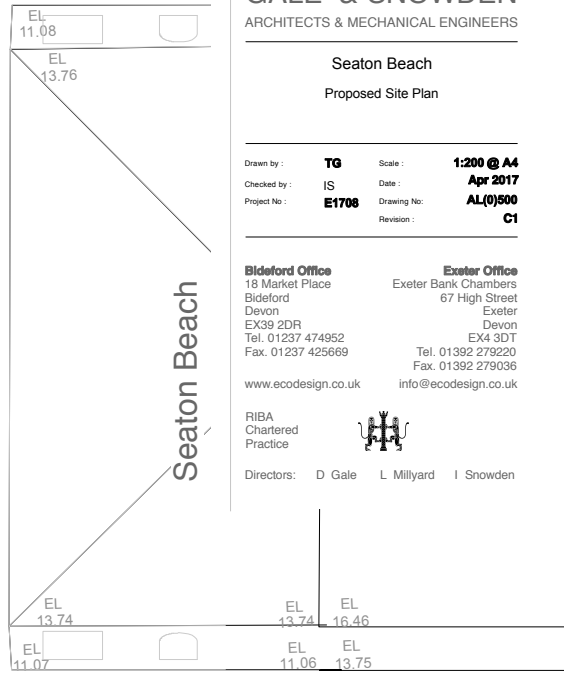
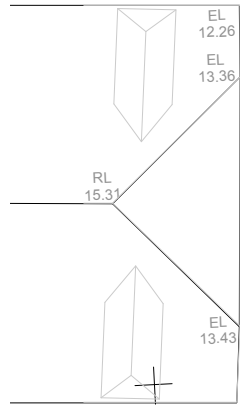
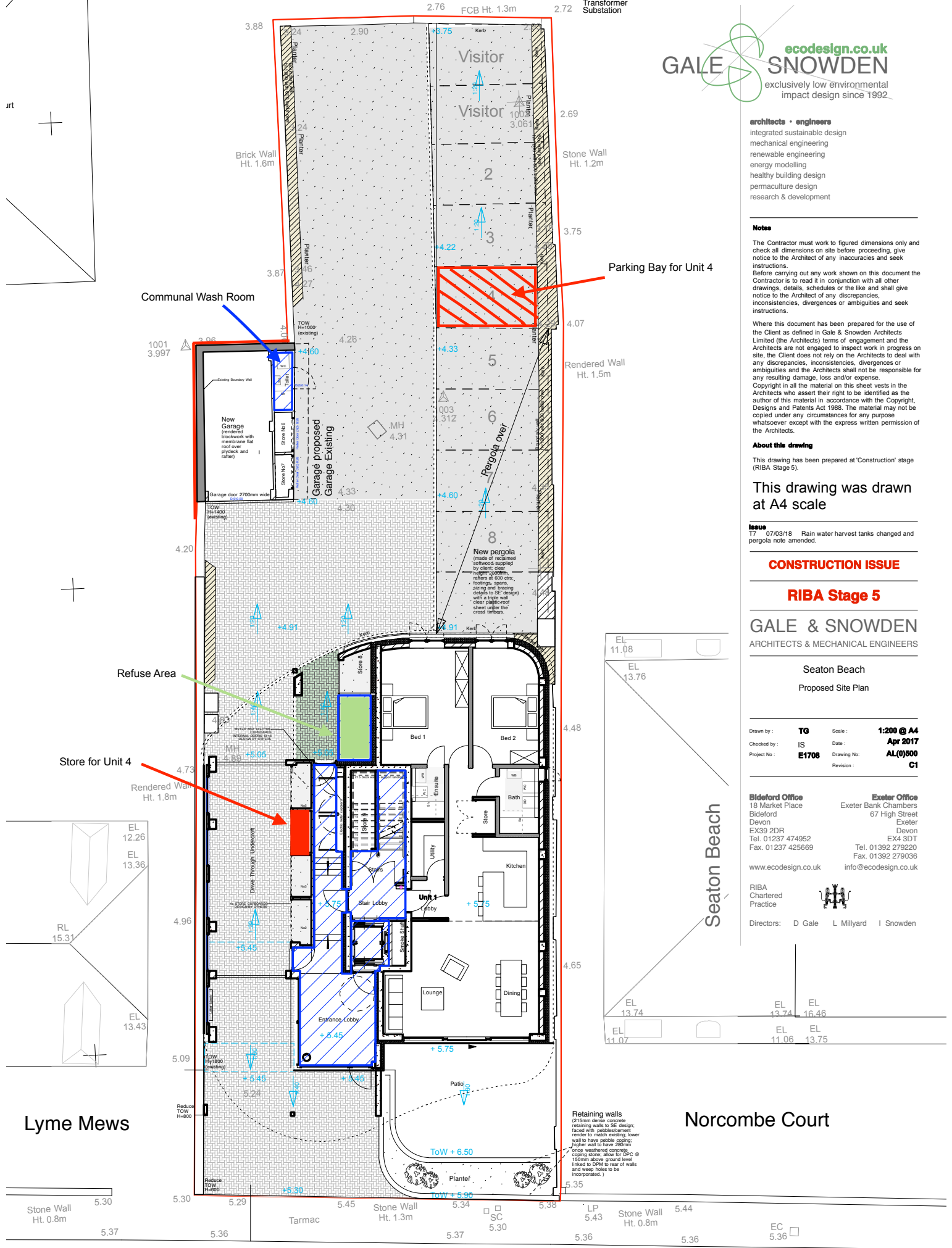

Retaining walls
 (215mm dense concrete retaining walls to SE design; faced with pebbles/cement render to match existing; lower wall to have pebble coping; higher wall to have cobbles) once weathered concrete coping stone; allow for DPC @ 150mm above ground level linked to DPC to rest of walls and weep holes to be incorporated.)

East Walk, Esplanade, Seaton

